

CALLED 57' WIDE EASEMENT HOUSTON LIGHTING AND POWER COMPANY

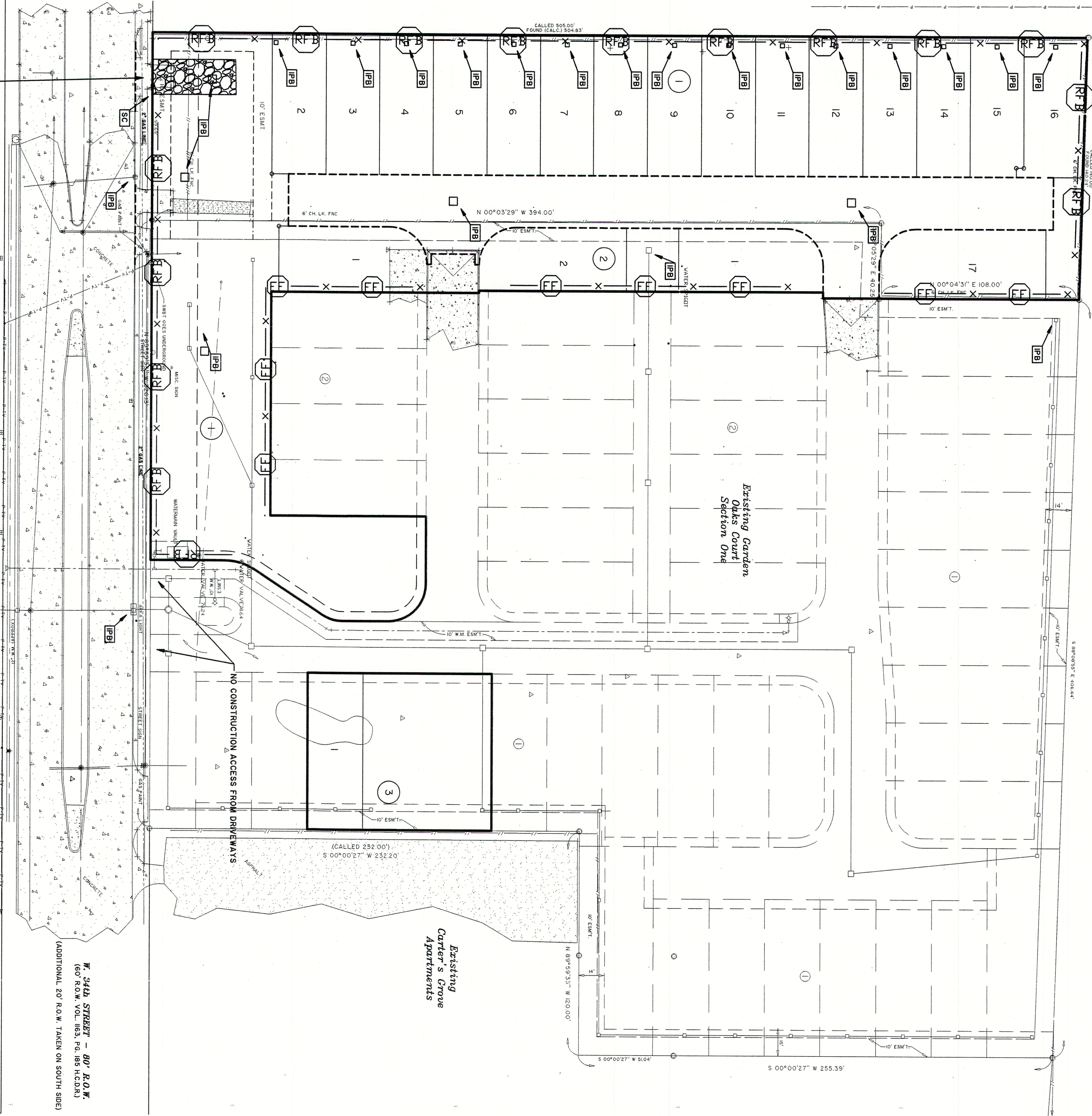

STABILIZED ACCESS PADS SHOULD BE INSPECTED AND CLEANED. TRACKING OF DEBRIS FROM CONSTRUCTION SITE WILL NOT BE PERMITTED.

CONTRACTOR SHALL BE RESPONSIBLE TO MAINTAIN INTEGRITY OF INLETS LOCATED WITHIN STABILIZED CONSTRUCTION ENTRANCE (NO SEPARATE FAY)

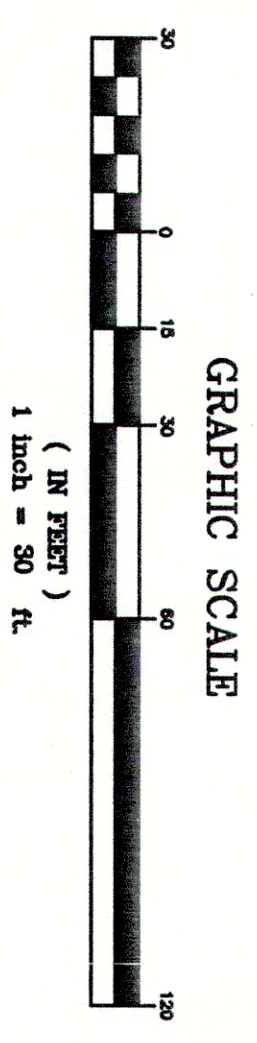

- LEGEND**
- STABILIZED CONSTRUCTION EXIT
 - INLET PROTECTION BARRIER
 - FILTER FABRIC FENCE
 - REINFORCED FILTER FABRIC BARRIER
 - INDICATES FILTER FABRIC FENCING (AT OWNERS OPTION) TO BE USED FOR EROSION CONTROL BEHIND CURB.

GENERAL NOTES

1. LOCATE FUEL/MATERIAL STORAGE AREAS AWAY FROM STORM WATER CONVEYANCE SYSTEMS. USE A LINER UNDER ABOVE GROUND STORAGE TANKS. USE SILT FENCING, HAY BALES, OR BERMS AROUND FUEL STORAGE AREAS.
2. CONTRACTOR WILL ADVISE OWNER IMMEDIATELY, VERBALLY AND IN WRITING, OF ANY FUEL SPILLS ONTO THE PROJECT/CONSTRUCTION AREA AND THE ACTIONS TAKEN TO REMEDY THE PROBLEM.
3. CONTRACTOR IS RESPONSIBLE FOR COMPLYING WITH ALL ENVIRONMENTAL LAWS.
4. CONTRACTOR IS RESPONSIBLE FOR DISPOSING OF FUELS, MATERIALS, AND EXCAVATIONS IN A LEGALLY APPROVED MANNER.
5. CONTRACTOR IS TO INSPECT ALL STRUCTURAL CONTROLS SPECIFIED HEREIN, AT A MINIMUM, ONCE EVERY 7 CALENDAR DAYS OR WITHIN 24 HOURS AFTER ANY STORM EVENT THAT MEETS OR EXCEEDS 0.5 INCHES/24 HOUR PERIOD.
6. CONTRACTOR WILL PROVIDE PROTECTED STORAGE AREAS FOR CHEMICALS, PAINTS, SOLVENTS, FERTILIZERS AND OTHER POTENTIALLY TOXIC MATERIALS.
7. CONTRACTOR IS RESPONSIBLE FOR PROVIDING ADEQUATELY MAINTAINED SANITARY FACILITIES.
8. CONTRACTOR SHALL BE RESPONSIBLE FOR INSTALLATION, IDENTIFICATION AND REMOVAL OF ALL DEBRIS FOR DESIGNATED CONCRETE WASH OUT SITE.
9. CONTRACTOR SHALL BE RESPONSIBLE FOR STREET CLEANING, ON A DAILY BASIS, ALL LAMIN AND DEBRIS DEPOSITED ON THE EXISTING PAVEMENT DUE TO HIS CONSTRUCTION ACTIVITY.
10. CONTRACTOR SHALL PROVIDE INLET PROTECTION BARRIERS FOR ALL CURB INLETS AS PER DETAIL.
11. CONTRACTOR SHALL REVEGETATE ALL AREAS AS SOON AS POSSIBLE AFTER ROUGH GRADING HAS BEEN COMPLETED.

BENCHMARK:
 PROJECT B.M.:
 CITY OF HOUSTON SURVEY MARKER 5259/1413
 ELEV. = 69.93'

FLOOD PLAIN:
 THIS PROJECT LIES WITHIN UNSHADOWED ZONE "X"
 PER PRELIMINARY ISARP MAPS
 INSURANCE RATE MAP PANEL NO. 48201C0680L
 DATED SEPTEMBER 30, 2004.



Carter-Burgess
 Consultants in Planning, Engineering, Architecture
 and Construction Management and Related Services
 CARTER & BURGESS, INC.
 35 WILSON DRIVE, SUITE 300
 HOUSTON, TX 77057-5205

EROSION CONTROL PLAN

CITY OF HOUSTON
 GARDEN OAKS COURT PARTIAL REPAV AND
 EXTENSION NO. 1 SITE IMPROVEMENTS

REVISIONS	DATE	SHEET

SCALE: 1" = 30'	PROJ. NO. 030784.0301.000
DESIGNED: N.L.R.	DATE: JULY, 2006
DRAWN: N.L.R.	SHEET: 9 of 15
APPROVED: C.J.M.	