

CALLER 57 VIDE EASEMENT  
HOUSTON LIGHTING AND POWER COMPANY  
VOL. 1041 PG. 577, H.C.M.R.

SET POINT SURVEY  
SEE PLAN  
SEE PLAN

CALLER 0827 ACRES  
GRANTER AND ASSOCIATES, L.L.C.  
VOL. 1471 PG. 2002  
DATED APRIL 14TH 2002

CALLER 4369 ACRES  
GRANTER AND ASSOCIATES, L.L.C.  
VOL. 1471 PG. 2002  
DATED APRIL 14TH 2002

CALLER 5802 ACRES  
CARTER'S GROVE APARTMENTS  
VOL. 185, PG. 124 H.C.M.R.

CALLER 1257 ACRES  
GRANTER AND ASSOCIATES, L.L.C.  
VOL. 1471 PG. 2002  
DATED SEPTEMBER 27, 1940

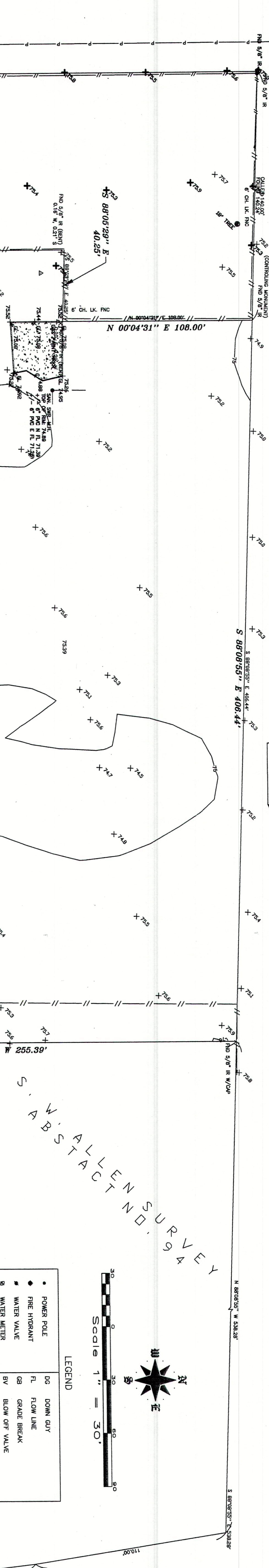

S.A.W.'S ALLEN SURVEY

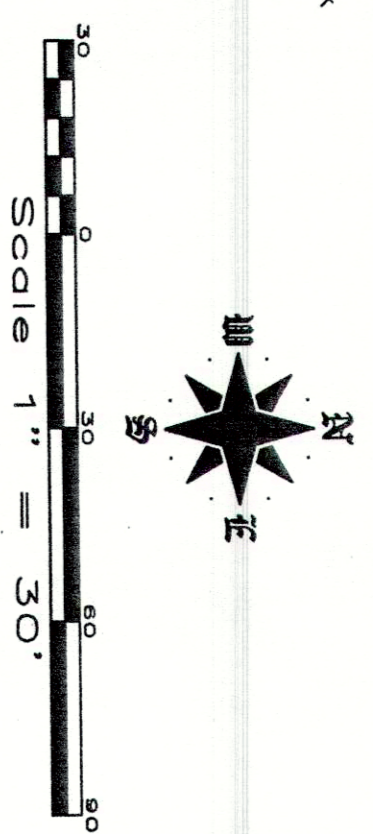

LEGEND

●	POWER POLE	DG	DOWN GUY
○	FIRE HYDRANT	FL	FLOW LINE
■	WATER VALVE	GB	GRADE BREAK
□	WATER METER	BV	BLOW OFF VALVE
○	MANHOLE	PP	POWER POLE
○	TRAFFIC SIGNAL LIGHT	SWBT	SOUTH WESTERN BELL
□	TRAFFIC CONTROL BOX	TB	TOP BANK
○	INLET	TCS	TRAFFIC CONTROL BOX
○	GATE INLET	TN	TOP NUT
○	TELEPHONE PEDASTAL	TR	TOP PIPE
○	BLOW OFF VALVE	TR	TOP RIM
○	ELEVATION SHOT	WV	WATER VALVE
○	TELE. JUNG. BOX	---	STORM LINE
▲	SIGN	---	CHAIN LINK FENCE
▲	PRELIME MARKER	---	BARBED WIRE
○	PRELIME PROBE	---	H.C.M.R. HARRIS COUNTY DEED RECORDS
○	MONUMENT	---	H.C.M.R. HARRIS COUNTY DEED RECORDS
△	TRAVERSE	---	H.C.C.F. HARRIS COUNTY CLERK'S FILE

(FOR INFORMATION ONLY)

SURVEY  
OF 4.3309 ACRES BEING OUT  
OF THE S.W. ALLEN SURVEY,  
ABSTRACT 94,  
HARRIS COUNTY, TEXAS

NOTES:  
1. I HAVE EXAMINED THE PLAT AND FOUND IT TO BE IN ACCORDANCE WITH THE REQUIREMENTS OF THE HARRIS COUNTY DEED RECORDS.  
2. THE SURVEY IS BASED ON THE ORIGINAL SURVEY RECORDS AND THE FIELD NOTES THEREON.  
3. THE SURVEY IS BASED ON THE ORIGINAL SURVEY RECORDS AND THE FIELD NOTES THEREON.  
4. THE SURVEY IS BASED ON THE ORIGINAL SURVEY RECORDS AND THE FIELD NOTES THEREON.  
5. THE SURVEY IS BASED ON THE ORIGINAL SURVEY RECORDS AND THE FIELD NOTES THEREON.

DATE: 9/14/02 (REV. 1/29/03)  
DRAWN BY: [Signature]  
APPROVED BY: [Signature]  
PROJ. NO.: 0033  
DWS

Land Surveying, Inc.  
7438 Evie  
Deer Park TX 77536  
Phone: (281) 930-0201  
Fax: (281) 930-0220  
SHEET 3 OF 3